JUVENILE COMMUNITY ENRICHMENT SERVICES (JCES) DEPARTMENT
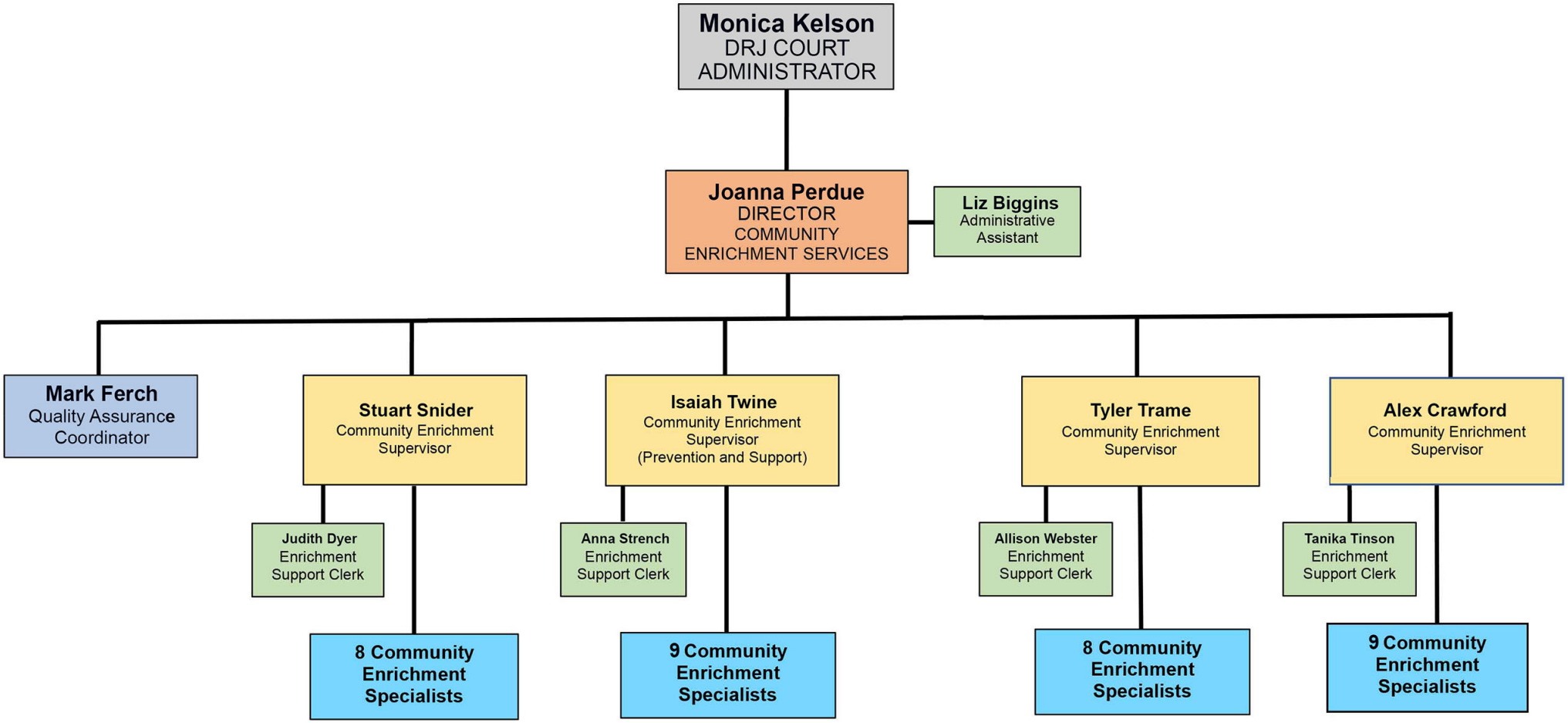
Effective November 1, 2024